



Référence: E13*81R00/02*9885*00

Annexes: - Rapport Technique
- Fiche de Renseignements du constructeur

Bertrange, le 14 juillet 2021



Communication concernant: - **DELIVRANCE D'UNE HOMOLOGATION**
Communication concerning: APPROVAL GRANTED
- **EXTENSION D'HOMOLOGATION**
APPROVAL EXTENDED
- **REFUS D'HOMOLOGATION**
APPROVAL REFUSED
- **RETRAIT D'HOMOLOGATION**
APPROVAL WITHDRAWN
- **ARRET DEFINITIF DE LA PRODUCTION**
PRODUCTION DEFINITELY DISCONTINUED

d'un type de rétroviseur, conformément au Règlement N° 81
of a type of rear-view mirror pursuant to Regulation N° 81

Numéro d'homologation:

Approval number:

E13*81R00/02*9885*00

Marque d'homologation:

Approval mark:

L  009885

1. Marque de fabrique ou de commerce du dispositif:

Trade name or mark of the equipment:

KTM

2. Type:

Equipment type:

7006010

3. Description sommaire comportant notamment les indications suivantes:

Brief description including in particular the following information:

3.1. Dimensions principales de la surface réfléchissante:

Main dimensions of the reflecting surface:

max length: 121,5 mm
max width: 85,4 mm

3.2. Rayon de courbure nominal de la surface réfléchissante:

Nominal radius of curvature of the reflecting surface:

1450 mm

4. Nom et adresse du fabricant:

Manufacturer's name and address:

motogadget GmbH
Köpenicker Str. 145
D-10997 Berlin

5. **Nom et adresse du représentant du fabricant (le cas échéant):**
If applicable, name and address of the manufacturer's representative: not applicable
6. **Présenté à l'homologation le:**
Equipment submitted for approval on: 20.05.2021
- Service technique chargé des essais d'homologation:**
Technical service responsible for conducting approval tests: Luxcontrol SA
B.P. 349
L-4004 Esch-sur-Alzette
8. **Date du procès-verbal délivré par ce service:**
Date of report issued by that service: 14.06.2021
9. **Numéro du procès-verbal délivré par ce service:**
Number of report issued by that service: LC 1289 002 21
10. **Véhicules pour lesquels le dispositif est destiné:**
Vehicles for which the equipment is designed: two-wheeled motor vehicles
11. **L'homologation est 2/:**
Approval is 2/: accordée / refusée / étendue / retirée
granted / refused / extended / withdrawn
12. **Motif(s) de l'extension de l'homologation:**
Reason(s) for extension of approval: not applicable
13. **Lieu:**
Place: Bertrange
14. **Date:**
Date: 14 juillet 2021
15. **Signature:**
Signature:

Pour le Ministre de la Mobilité
et des Travaux publics



Alain DISIVISCOUR
Conseiller

Pour la SNCH

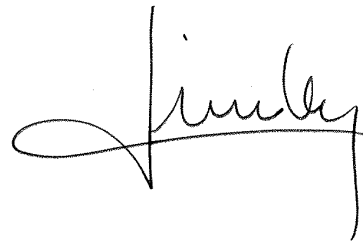

Laurent LINDEN
Directeur opérationnel



16. **Est annexée la liste des pièces constituant le dossier d'homologation déposé au Service administratif ayant délivré l'homologation:**
A list of documents contained in the approval file transmitted to the administrative service which has granted approval is annexed to this communication:

see index to type-approval report



Référence: E13*81R00/02*9885*00

Annexes: - Rapport Technique
- Fiche de Renseignements du constructeur

Bertrange, le 14 juillet 2021

Index du dossier d'homologation

Index to type-approval report

	Numéro d'homologation: Approval number:	E13*81R00/02*9885*00
	Révision: Revision:	00
	Marque de fabrique ou de commerce: Trade name or mark:	KTM
	Type: Type:	7006010
1.	Procès-verbal d'essai: Test report:	N° LC 1289 002 21
	- Technical report:	Page(s) 1 to 3;
	- Index:	Page(s) 1;
	- Communication as numbered in the standard:	Annex A - Page(s) 1;
	- Test results:	Annex B - Page(s) 1 & 2.
2.	Dossier du constructeur: Report of the manufacturer:	N° Annex C
	- Information document:	Page(s) 1 & 2.
3.	Autres documents annexés: Other documents annexed:	not applicable
4.	Date de délivrance de l'homologation initiale: Date of issue of initial type approval:	14.07.2021
5.	Date de la dernière délivrance de pages révisées: Date of last issue of revised pages:	not applicable
6.	Date de la dernière délivrance d'une homologation révisée: Date of last extension:	not applicable



1. General

Manufacturer: **Motogadget GmbH
Köpenicker Str. 145
D-10997 Berlin**

~~Vehicle Type~~
~~Or component or ESA or STU:~~ **7006010**

2. Test details

	Inspector	Location of test:	Date of receipt of test item:	Date of test:
Main report	A.Tomasini	Eurolens I – Paderno Dugnano (MI)	May 2021	20.05.2021

2.1. Remarks

2.1.1. Main report:
not applicable



3. Statement of compliance

The inspections items and measurements carried out have shown the compliance of the type described in this technical report and the attached Annexes with the requirements of the standard as stated on page 1.

Esch-sur-Alzette, June 14, 2021

Luxcontrol s.a.
Service Homologation-automobile

Benedikt Leukart
Ingénieur-Inspecteur

Angelo Tomasini
Ingénieur-Inspecteur

Annexes



Details to the information package, including a summary in chronological order, concerning extensions and/or amendments

Type-approval previously granted: **not applicable**

Main Report

Technical Report No.:	LC 1289 002 21	3 Pages
	Index	1 Page

List of Annexes:

A: Communication as numbered in the standard	1 Pages
B: Test results	2 Pages
C: Information folder	3 Pages

Content of the information folder:

- manufacturer's information document (page 1 to 3)
-



COMMUNICATION AS NUMBERED [] IN THE STANDARD

- [1.] Trade name or mark:
KTM
- [2.] Type:
7006010
- [3.] Brief description including in particular the following information:
- [3.1.] Main dimensions of the reflecting surface:
max. length: 116,6 mm
max. width: 80,5 mm
- [3.2.] Nominal radius of curvature:
1450 mm
- [4.] Name and address of the manufacturer:
Motogadget GmbH
Köpenicker Str. 145
D-10997 Berlin
- [5.] Name and address of manufacturer's authorised representative:
not applicable
- [6.] Equipment submitted for type approval on:
20.05.2021
- [10.] Vehicles for which the equipment is designed:
Two - wheel motor vehicles
- [12] Reason(s) for extension of approval:
Not applicable



1. Test results:

1.1. Version of the tested vehicle/item

Following version(s) has been used for testing (if not stated in part 1.2.1. of this report):

- 7006010

1.2. Inspection items

	Location of test:	Date of receipt of test item:	Date of test:	Inspector:
Main report	Eurolens I – Paderno Dugnano (MI)	May 2021	20.05.2021	A.Tomasini

1.2.1. General specifications:

The trade mark is engraved clearly legible and indelible on the back side of the device.

1.2.1.1. Adjustment of the rear-view mirror

The reflecting surface of the rear-view mirror is manually adjustable

1.2.1.2. Rear-view mirror holder (protective housing):

Not applicable, as the reflective surface is machined from a single part of aluminum.



1.2.1.2.1. Radius of curvature of contactable parts of the rear-view mirror:

All parts, irrespective of the adjustment position of the device, which can be in static contact with a sphere of 100 mm, have a radius of curvature of "**c**" > **2,5 mm**.

1.2.1.3. Dimensions of the reflecting surface:

The reflecting surface has an area of **more than 69 cm²**. It is possible to inscribe a circle of **min. 78 mm** on the reflecting surface.

1.2.1.4. Reflecting surface and coefficient of reflection:

Radius of curvature: **1450 mm**

Coefficient of reflection: **> 40 %**

1.2.1.5. The results indicated below have been achieved by adjusting the mirror to the installation angle of:

Test (*)	Impact test results [°]		Observations
	left	right	
1	> 20°	--	no cracks / no separations
	--	> 20°	no cracks / no separations

(*) according to paragraph 8.2 and 8.4. of the Regulation

1.2.1.6. Bending test:

Not applicable for external mirrors.

1.3. Remark

1.3.1. General:

The inspection results are applicable to all the variants named in the manufacturer's information folder (annex C). The tested rear-view mirrors variants cover the worst cases for the different situations

1.4. Test facilities

Calibration of measuring and test equipment used to carry out the inspections is in accordance with the ECE-Regulation stated in 1.1. of this report and with ISO 17025



motogadget GmbH, Köpenicker Str. 145, 10997 Berlin

Ministère de la Mobilité et des Travaux publics
Département de la mobilité et des transports
4, place de l'Europe

L-1499 Luxembourg

motogadget GmbH
Köpenicker Str. 145
D-10997 Berlin

www.motogadget.de
info@motogadget.de

Tel. +49-(0)30-69 00 41 00
Fax +49-(0)30-69 00 41 022

Berlin, 14.06.2021

Information document

Name and address of manufacturer : *motogadget GmbH
Köpenicker Str. 145
D-10997 Berlin*

Trade Name: KTM
Type: 7006010
Version(s): N.A.
Brand name: KTM

Details regarding the attachment: *(Please refer technical drawing for
description how mirror bracket is
attached to the handlebar)*

General remarks: *The rear-view mirror does not
have any glass components, but
the reflecting surface is machined
from a single piece of aluminium.*

Faithfully yours,

Garrit Keller
Director, Managing Partner motogadget GmbH

HRB 117611 B
Sitz der Gesellschaft ist
Berlin
Registergericht
AG Berlin-Charlottenburg
Geschäftsführer
Garrit Keller, Heiko Stahl

Bankverbindung
motogadget GmbH
Postbank Berlin
BLZ 100 100 10
Konto-Nr. 609 71 02
BIC PBNKDEFF
IBAN
DE16100100100006097102

Steuer-Nr. 11 29 020 00026
Ust-IdNr. DE263545235

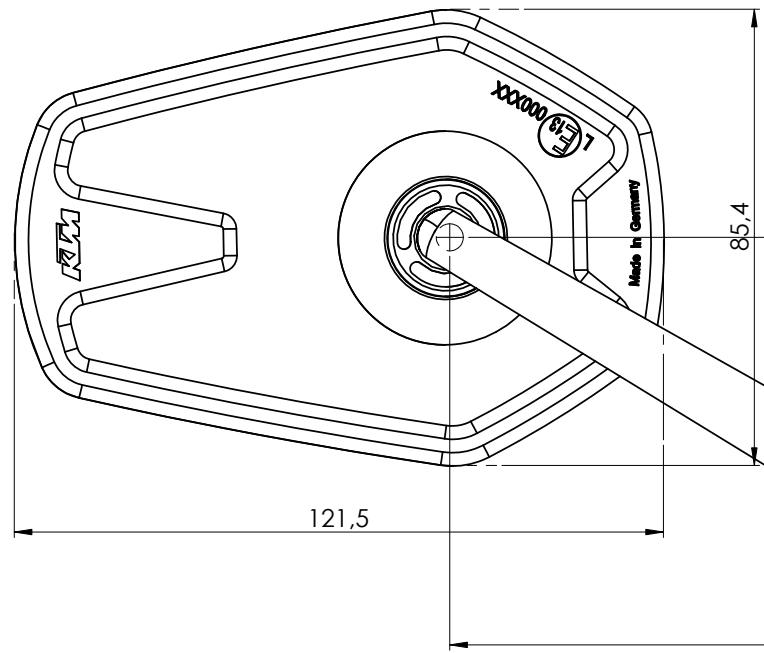

SCHNITT A-A
 MABSTAB 1:1

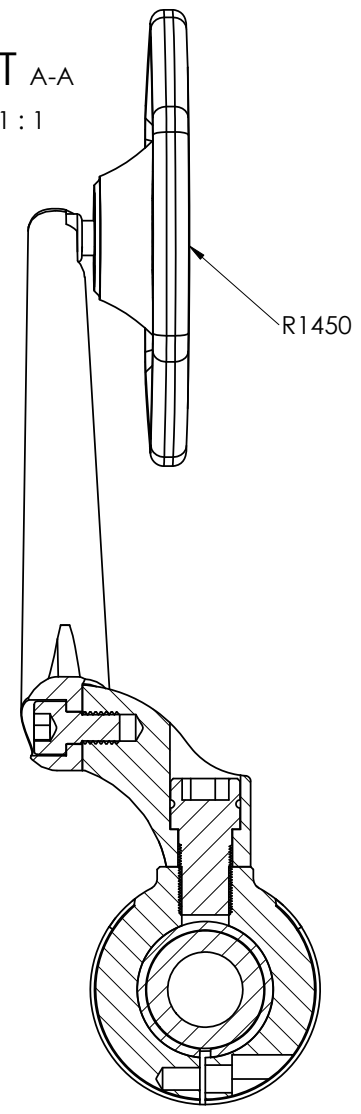

ECE Kennzeichnung durch Lasergravur auf Rückseite

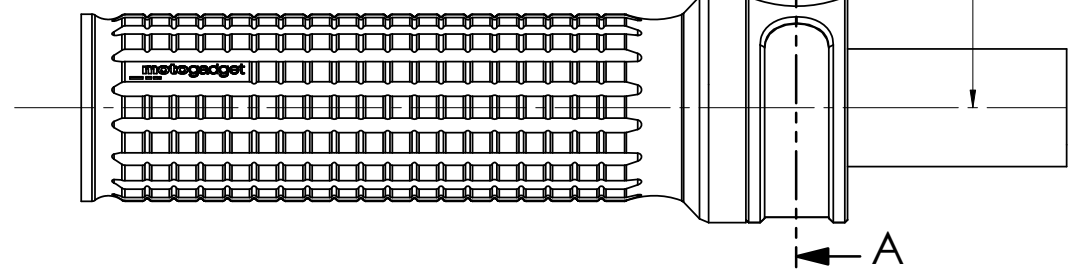

motogadget GmbH confidential & proprietary

WENN NICHT ANDERS DEFINIERT: BEMASSUNGEN SIND IN MILLIMETER OBERFLÄCHENBESCHAFFENHEIT: TOLERANZEN: LINEAR: WINKEL:		OBERFLÄCHENGÜTE: smooth finish: Rz 4,0 - 10µm black anodized		ENTGRATEN UND SCHARFE KANTEN BRECHEN		ZEICHNUNG NICHT SKALIEREN		ÄNDERUNG	
BEZEICHNET G.Keller	SIGNATUR GK	DATUM 20.04.2021				BENENNUNG: <h1 style="text-align: center;">7006010</h1>			
GEPRÜFT						ZEICHNUNGSNR. mo.view KTM 180mm			
GENEHMIGT						A3			
PRODUKTION					WERKSTOFF: 6061-T6	MASSSTAB:5:1			
QUALITÄT					GEWICHT:	BLATT 1 VON 1			

ECE Kennzeichnung durch Lasergravur auf Rückseite

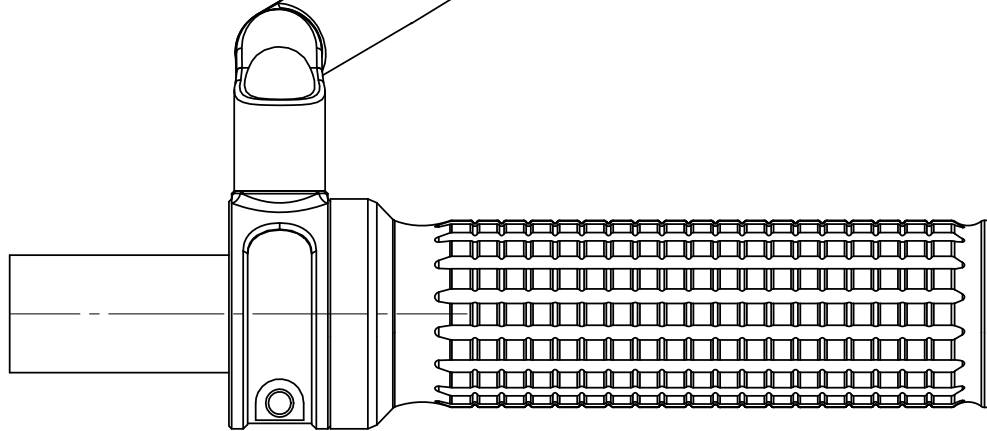
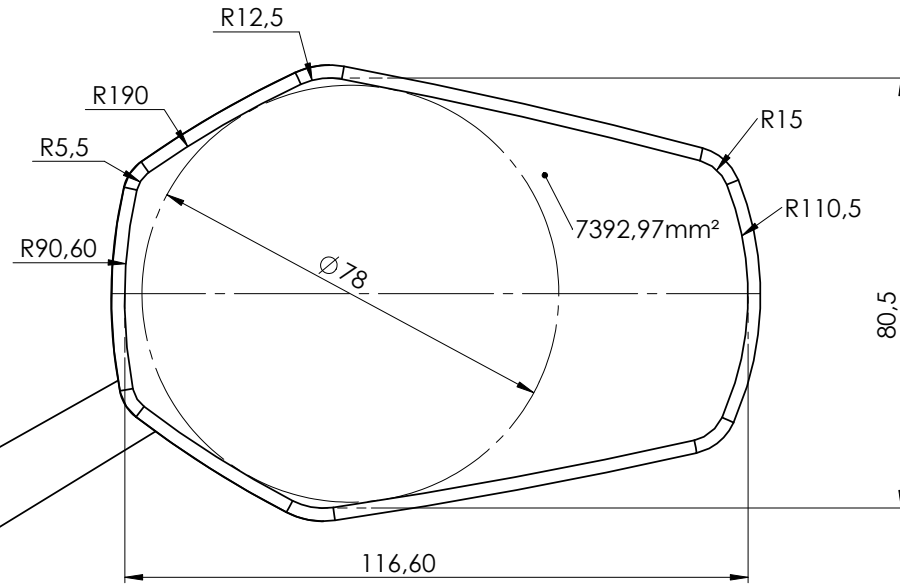
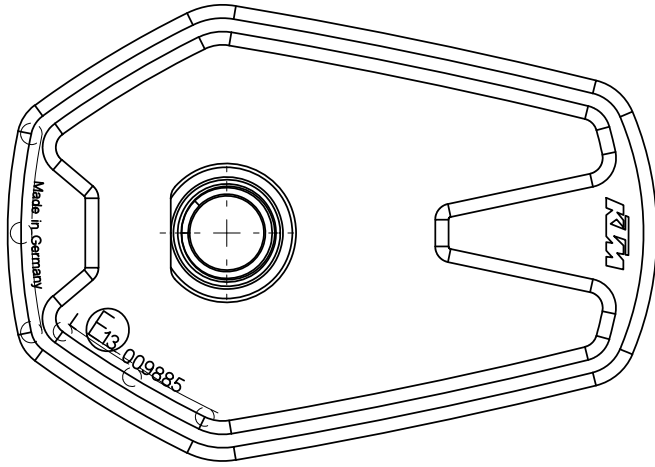

motogadget GmbH confidential & proprietary

WENN NICHT ANDERS DEFINIERT: BEMASSUNGEN SIND IN MILLIMETER OBERFLÄCHENBESCHAFFENHEIT: TOLERANZEN: LINEAR: WINKEL:			OBERFLÄCHENGÜTE: smooth finish: Rz 4,0 - 10µm black anodized		ENTGRATEN UND SCHARFE KANTEN BRECHEN	ZEICHNUNG NICHT SKALIEREN	ÄNDERUNG
GEZEICHNET	NAME: G.Keller	SIGNATUR: GK	DATUM: 20.04.2021			BENENNUNG: 7006010 frontside	
GEPRÜFT						ZEICHNUNGSNR. mo.view KTM 180mm	
GENEHMIGT						A3	
PRODUKTION				WERKSTOFF: 6061-T6		MASSTAB: 5:1	
QUALITÄT				GEWICHT:		BLATT 1 VON 1	